

# DENTALEdge

The complete dental practice  
management solution

# DentalEdge is a complete dental practice management solution that complements clinical management systems such as Software of Excellence (SoE)

Being a cloud-based application, **DentalEdge** can be easily accessed using tablets, smartphones and of course, Windows and Apple computers.

**DentalEdge** has integrated modules in the areas of human resources (HR), staff rotas, payroll, compliance and also handles payments to associates and hygienists. Integrated with a fully functional accounting module, **DentalEdge** produces key financial information such as monthly profit and loss accounts, balance sheets and cash flows that ensures you comply with any reporting requirements from your bankers.

# DENTALEDGE

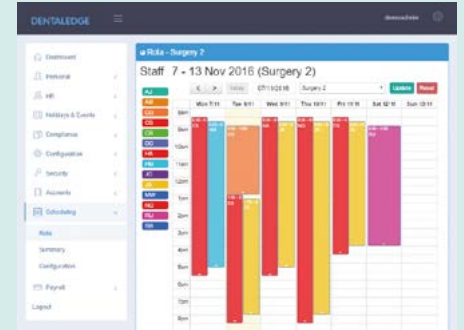

The DentalEdge dashboard is a clear and easy to use and adapts to all screen size formats.

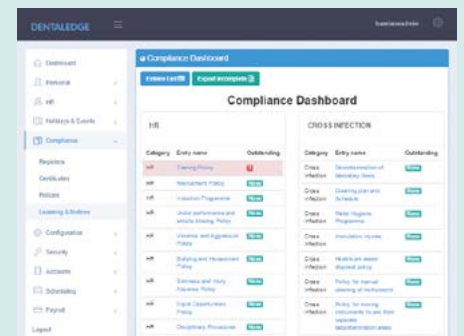

The Staff rota and Compliance dashboards shown above give an accessible overview of the practice.

## The benefits of using **DentalEdge**

Our clients tell us that the biggest benefit of using **DentalEdge** is that it frees up their time and allows them to concentrate on clinical matters. They no longer have to set aside precious clinical hours to attend to back-office, administration and compliance duties. Specifically they experience cost savings in the following areas:



### Savings in temp staff costs

By ensuring that staff rotas are built correctly and controlling when staff holidays are taken, **DentalEdge** delivers savings in the cost of temporary staff.



### Compliance

The complete compliance framework in **DentalEdge** ensures that the practice is compliant with CQC and other regulatory requirements. Our clients have received very positive CQC reports.

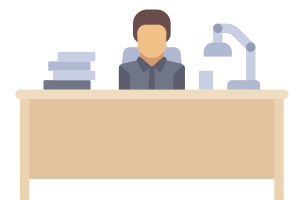

### Savings in back-office and administration costs

By providing a payroll service and a full accounting service, **DentalEdge** delivers savings on traditional outsourced back-office and accounting functions.

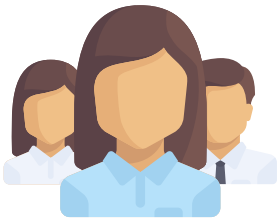

## Human Resources

The HR module in **DentalEdge** stores the key information on all your staff members. With full right to work functionality you will always comply with UKBA regulations. **DentalEdge** also keeps track of key job documents such as GDC registration, vaccinations etc. **DentalEdge** produces the Patient Information Leaflet ensuring that this key document is up-to-date at all times.



## Compliance

The compliance module in **DentalEdge** provides a complete framework to handle all policies that are required by CQC. In addition, other regulatory requirements such as fire alarm tests, PAT tests, pressure vessel tests etc. can also be tracked and kept up-to-date.

Overall the principals tell us that **DentalEdge** provides them with peace-of-mind knowledge that the key compliance, administration and back-office functions of their practice are running smoothly. The dashboard in **DentalEdge** provides them with a complete overview at all times and creates alerts to highlight areas that require attention.

## Staff Rota

The staff rota in **DentalEdge** ensures that your surgeries and reception are correctly staffed. All staff have to request and the principal has to approve holidays. **DentalEdge** highlights where approving a holiday will result in shortages of nursing or reception staff.

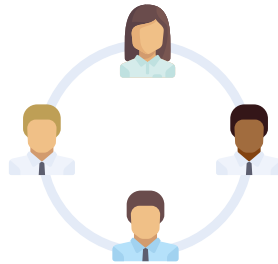

## Payments to Associates and Hygienists

**DentalEdge** calculates payments due to associates and hygienists. It accounts for lab fees and the different methods of paying associates for NHS work.

## Payroll

**DentalEdge** includes a payroll service where staff hours, once approved by the principal, are used in a payroll run that mirrors your payroll frequency. It provides a summary that allows you to pay individual staff members with their payslips together with holiday pay entitlement. Staff can securely access a portal that displays their hours and holiday entitlement.



## Accounting

**DentalEdge** dramatically reduces the time you have to spend on your accounts. Once your electronic bank statement is uploaded you will only need to spend a few minutes each month with one of our support consultants. The pre-build rules in **DentalEdge** will then produce monthly profit and loss, balance sheet and cash flow reports that are loaded into a secure portal that only the principal can access.



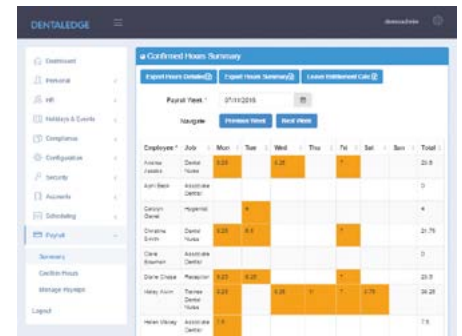
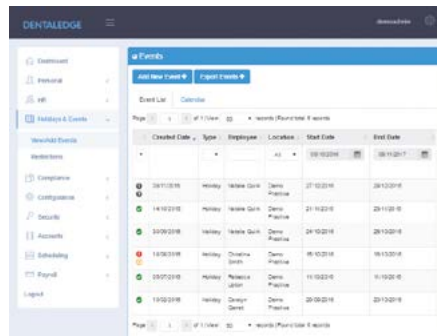
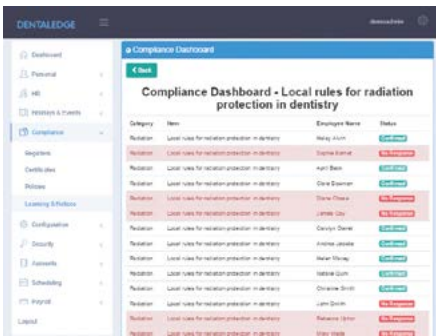
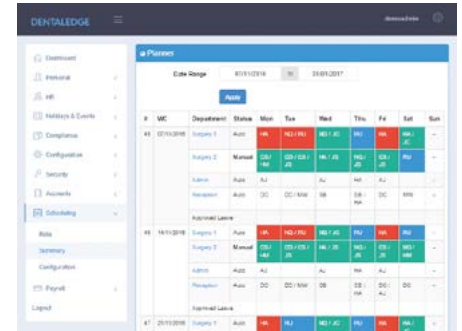
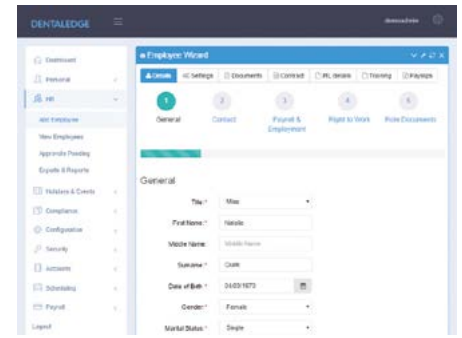

## How is DentalEdge priced?

DentalEdge is priced with an initial setup fee and an affordable monthly cost. Two and three year contract periods are available and the monthly fee ensures that all updates

including all necessary updates to the compliance framework are completely free of charge during the contract period.

## Next steps

Please contact Information Edge for an obligation free demonstration of the capabilities of DentalEdge.

## About Information Edge

Information Edge has been in business for over seven years and specialises in providing innovative solutions to small and medium sized businesses. With offices in London and Bracknell, Information Edge's friendly focused team of specialists provide you with a personalised service at affordable prices.

## How to contact us

Information Edge Ltd  
Token House  
11-12 Tokenhouse Yard  
London  
EC2R 7AS

Telephone: 020 7073 2715  
email: [info@informationedge.com](mailto:info@informationedge.com)



[www.informationedge.com](http://www.informationedge.com)